



YARD INFORMATION & RULES

YARD NAME: NITRO CREEK YARD CITY: TOLEDO STATE: OH
ADDRESS: 4015 STICKNEY AVE. CONTACT: DISPATCH (904) 638-6368
RAIL: LEADEC DAYS / HOURS: VERIFICATION: MON. - SAT. 6:30AM - 5PM, SUN. 10AM - 8PM
NOTES: ** DRIVER MUST PICKUP A LEADEC OUTGATE SHEET AT GUARD SHACK TO BE USED ON EACH LOAD **

INSPECTIONS & REPORTING DAMAGES

1. **ALL SPECIFIC YARD RULES MUST BE FOLLOWED.** IF YARD RULES ARE **NOT** FOLLOWED EXACTLY, **YOU MAY BE LIABLE FOR DAMAGE CLAIMS.** THIS INCLUDES CONFIRMING THE FULL VIN MATCHES, GETTING **VERIFICATION** FOR PRE-EXISTING DAMAGES AND LEAVING BAY TAG AT GUARD SHACK. THE SECURITY GUARD IS **NOT** AN INSPECTOR.
2. IF A VEHICLE HAS DAMAGE THAT NEEDS TO BE VERIFIED AND THERE IS NOBODY AVAILABLE TO VERIFY IT, **DO NOT** TAKE THE UNIT. IF A VEHICLE NEEDS TO BE SWAPPED OUT or REMOVED FROM THE LOAD, CALL **PROFICIENT AUTO TRANSPORT DISPATCH (904) 638-6368.**
3. **ALL** VEHICLES **MUST** HAVE COMPLETE INSPECTIONS DONE **PRIOR** TO LOADING (IN BAY), INCLUDING NOTING **ALL** DAMAGES WITH THE **MANDATORY MAGNUS APP (USING THE AIAG DAMAGE CODES)** AND UPLOADING SUPPORTING PHOTOS. IT IS THE **DRIVER'S RESPONSIBILITY** TO ENSURE THAT **ALL** DAMAGES NOTED ARE CORRECT.
4. **ALL** YARD EXIT SHEETS **MUST** BE UPLOADED VIA THE **MANDATORY MAGNUS APP.** IT IS THE **DRIVER'S RESPONSIBILITY** TO PROVIDE THIS.
5. USE STANDARD SAFETY YARD RULES/ETIQUETTE.
 - a. HIGH VISIBILITY CLOTHING IN ALL YARDS
 - b. DRIVE WITHIN POSTED SPEED LIMITS
 - c. HORNS/FLASHERS TO BE USED AT ALL TIMES IN YARDS

**** ALL DAMAGES MUST BE SIGNED OFF BY A LEADEC SUPERVISOR or FACILITY MANAGER ONLY DURING NORMAL STAFFING HOURS ** AFTER HRS DAMAGES MAY BE SIGNED BY SECURITY ONLY IF NO MGMT ONSITE DURING THESE TIMES (MON. - FRI. 2AM - 6:30AM / SUN. 12AM - 10AM / SUN. 8 PM - MON. 6:30 AM)**

APPENDIX: OUT-GATE SHEET



PLEASE PRINT LEGIBLY

PICK UP LOCATION NITRO CREEK

DESTINATION LOCATION WEST VIRGINIA

Date/Time Out 8/27/21 1215 pm Truck Number 1264

Driver's Name John Smith Carrier's Name MOORE

Number of Units 8

MUST NOTE ALL DAMAGES, IN BAY, ON THIS FORM

VIN (last 8)	Noted Damages, Use AIAG Codes	Sign Off
1 <u>NW123456</u>	1 <u>10-9-2</u>	1 <u>A</u>
2 <u>NLG54321</u>	2 <u>30-7-1</u>	2 <u>D</u>
3 <u>NN231465</u>	3 <u>71-12-3</u>	3 <u>D</u>
4 _____	4 _____	4 _____
5 _____	5 _____	5 _____
6 _____	6 _____	6 _____
7 _____	7 _____	7 _____
8 _____	8 _____	8 _____
9 _____	9 _____	9 _____
10 _____	10 _____	10 _____

Signature of person signing off on damages Sign Off

Printed name of person signing off on damages LEADEC MANAGEMENT

Please submit VSO's for each vehicle exiting on load with this form upon exiting the yard

Yard exited by: LEADEC SECURITY TO SIGN VINS verified by: _____

APPENDIX: Nitro Specific

Nitro Creek Yard Procedures

Traffic Flow



Nitro Creek Traffic Flow – South Pad 1.13.2021

Yard Speed Limit is 15mph!

No staging of vehicles is allowed. This is a Safety Hazard, and they will be rebayed in original bay.

If you are not able to take a unit on your load, please inform Leadec Management as to where to park it. Do not rebay it.

Do not unload in the entrance lanes.

Do not pull through the lane, please honk and slowly back up.

Stop at ALL Stop Bars. They are at the intersection of all East/West lanes.

Masks are required when entering all Leadec Buildings. Drivers must provide their own mask.

All North/South lanes have stop bars at each intersection and must stop and honk at each intersection. The East/West Lanes do not Stop.

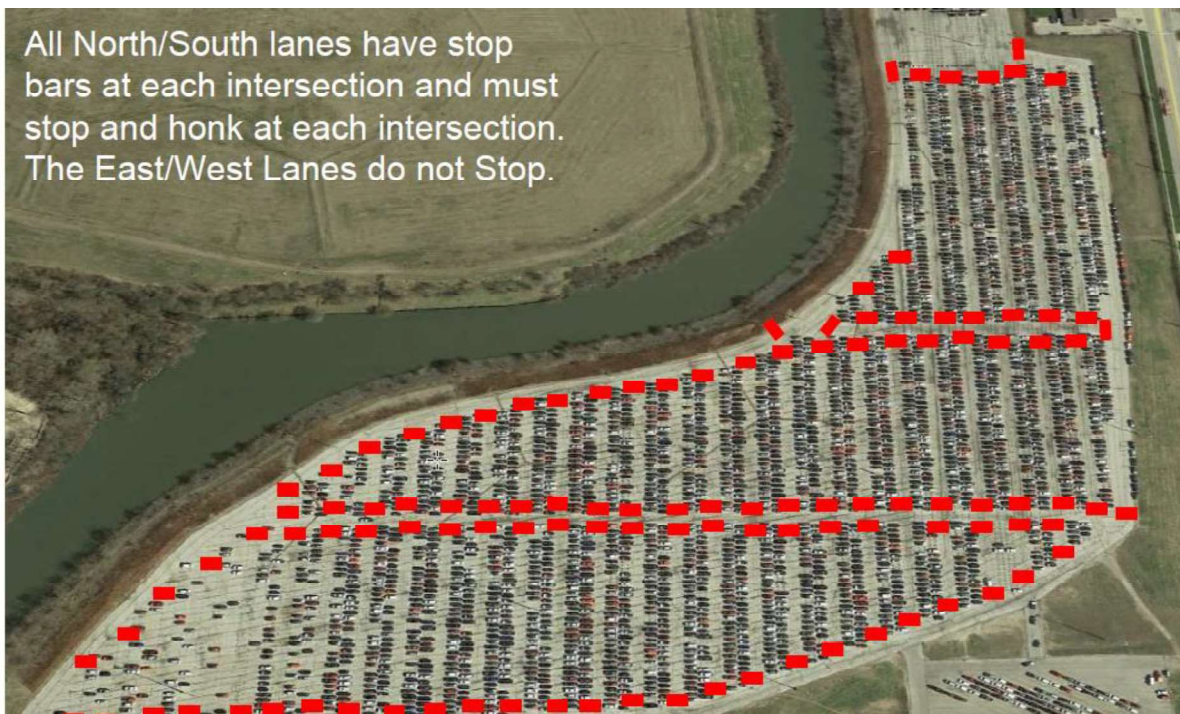

AIAG DAMAGE CODES

MANDATORY MAGNUS APP MUST BE USED ON ALL LOADS

AIAG DAMAGE AREA CODES - 1ST & 2ND DIGITS			
01	ANTENNA/ANTENNA BASE	34	REAR - MULTIMEDIA and/or SPEAKERS
02	BATTERY (SMALL/LOW VOLTAGE)	35	ROCKER PANEL/OUTER SILL - LEFT
03	BUMPER/COVER/EXTERIOR - FRONT	36	ROCKER PANEL/OUTER SILL - RIGHT
04	BUMPER/COVER/EXTERIOR - REAR	37	ROOF
05	BUMPER GUARD/STRIP - FRONT	38	RUNNING BOARD/STEP - LEFT
06	BUMPER GUARD/STRIP - REAR	39	RUNNING BOARD/STEP - RIGHT
07	DOOR, BACK CARGO - RIGHT	40	SPARE TIRE
08	DOOR, BACK CARGO - LEFT	41	CHARGING CABLE FOR BATTERY ELEC. VEH.
09	DOOR, CARGO (SLIDING) - R/L	42	SPLASH PANEL/SPOILER - FRONT
10	DOOR, LEFT FRONT	43	OPEN (DO NOT USE)
11	DOOR, LEFT REAR	44	GAS TANK
12	DOOR, RIGHT FRONT	45	TAIL LIGHT/HARDWARE
13	DOOR, RIGHT REAR	46	TRUCK CAB - REAR
14	FENDER, LEFT FRONT	47	CORNER POST/PILLAR - REAR RIGHT
15	QTR. PANEL or PICK-UP BOX - LEFT	48	INTERIOR TRIM PANEL - LEFT FRONT
16	FENDER, RIGHT FRONT	49	BATTERY (LARGE/HIGH VOLTAGE)
17	QTR. PANEL or PICK-UP BOX - RIGHT	50	RIGHT FRONT INTERIOR TRIM PANEL
18	FRONT FLOOR MATS	51	TONNEAU COVER
19	REAR FLOOR MATS	52	DECK LID/TAILGATE/HATCHBACK
20	GLASS WINDSHIELD	53	SUN ROOF/GLASS ROOF
21	GLASS - REAR	54	UNDERCARRIAGE/OTHER
22	GRILLE	55	CARGO AREA
23	THROW-INS/LOOSE ITEMS (ACCESSORIES, HEADPHONES, CORDS, LIGHTER)	56	CONVERTIBLE TOP
24	HEADLIGHT/COVER/TURN SIGNAL	57	SHEEL COVERS/CAPS
25	LAMPS, FOG/DRIVING/SPOT LIGHT	58	OPEN (DO NOT USE)
26	HEADLINER	59	WIPERS - ALL
27	HOOD	60	JUMPED CHOCKS
28	KEYS	61	BOX INTERIOR - PICK-UP TRUCK
29	KEYLESS REMOTE/KEY FOBS	62	ENTIRE VEHICLE
30	MIRROR, OUTSIDE - LEFT	63	RAILS, TRUCKBED/LIGHT BAR
31	MIRROR, OUTSIDE - RIGHT	64	DEFLECTOR/SPOILER - REAR
32	MAJOR DAMAGE (DO NOT USE)	65	LUGGAGE RACK/STRIPS/DRIP RAIL
33	FRONT - MULTIMEDIA and/or SPEAKERS	66	DASH/INSTRUMENTAL PANEL
		67	OPEN (DO NOT USE)
		68	CARPET - FRONT
		69	CENTER POST - RIGHT
		70	CENTER POST - LEFT
		71	CORNER POST/PILLAR - REAR LEFT
		72	LEFT FRONT TIRE
		73	LEFT FRONT WHEEL/RIM
		74	LEFT REAR TIRE
		75	LEFT REAR WHEEL/RIM
		76	RIGHT REAR TIRE
		77	RIGHT REAR WHEEL/RIM
		78	RIGHT FRONT TIRE
		79	RIGHT FRONT WHEEL/RIM
		80	COWL
		81	GAS/BATTERY DOOR/FUEL CAP COVER
		82	FENDER - LEFT REAR
		83	FENDER - RIGHT REAR
		84	TOOLS/JACKS/SPARE-TIRE MOUNT & LOCK
		85	IMPROPER CHOCK SECUREMENT
		86	PARKING SONAR SYSTEM
		87	A-PILLAR/CORNER POST - FRONT LEFT
		88	A-PILLAR/CORNER POST - FRONT RIGHT
		89	TRAILER HITCH, WIRING HARNESS, TOW HOOKS
		90	FRAME
		91	EXHAUST SYSTEM
		92	LICENSE BRACKET
		93	STEERING WHEEL/AIRBAG
		94	SEAT - LEFT FRONT
		95	SEAT - RIGHT FRONT
		96	SEAT - REAR
		97	CARPET - REAR
		98	INTERIOR
		99	ENGINE COMPARTMENT, OTHER
AIAG DAMAGE TYPE CODES - 3RD & 4TH DIGITS			
01	BENT	12	SCRATCHED - NOT GLASS
02	INOPERABLE	13	TORN
03	CUT	14	DENTED - PAINT or CHROME NOT DAMAGED
04	DENTED - PAINT or CHROME DAMAGED	15	FULL BODY CAR COVER - DAMAGED (WRAP)
05	CHIPPED - NOT GLASS or PANEL EDGE	16	THERMAL EVENT/FIRE
06	CRACKED - NOT GLASS	18	MOLDING/EMBLEM/WEATHER-STRIP DAMAGED
07	GOUGED	19	MOLDING/EMBLEM/WEATHER-STRIP LOOSE
08	MISSING	20	GLASS - CRACKED
09	SCUFFED	21	GLASS - BROKEN
10	STAINED or SOILED - INTERIOR	22	GLASS - CHIPPED
11	PUNCTURED	23	GLASS - SCRATCHED
		24	MARKER LIGHT DAMAGED
		25	DECAL/PAINT STRIPE CONTAMINATION
		29	CONTAMINATION - EXTERIOR
		30	FLUID SPILLAGE - EXTERIOR
		31	THEFT/VANDALISM
		34	CHIPPED PANEL EDGE
		36	INCORRECT PART OR OPTION NOT AS INVOICED
		37	HARDWARE - DAMAGED
		38	HARDWARE - LOOSE/MISSING
AIAG DAMAGE SEVERITY CODES - 5TH DIGIT			
01	DAMAGE UP TO & INCLUDING 1" IN LENGTH/DIAMETER - LESS THAN 2.5 CM		
02	DAMAGE OVER 1" UP TO & INCLUDING 3" IN LENGTH/DIAMETER - 2.5 CM UP TO 7.5 CM		
03	DAMAGE OVER 3" UP TO & INCLUDING 6" IN LENGTH/DIAMETER - 7.5 CM UP TO 15 CM		
04	DAMAGE OVER 6" UP TO & INCLUDING 12" IN LENGTH/DIAMETER - 15 CM UP TO 30 CM		
05	DAMAGE OVER 12" IN LENGTH/DIAMETER - 30 CM AND OVER		
06	MISSING/MAJOR DAMAGE		

State Map of Legal Height Limits

